Arr: Eddie Collins

Dixie Hoedown–Mandolin
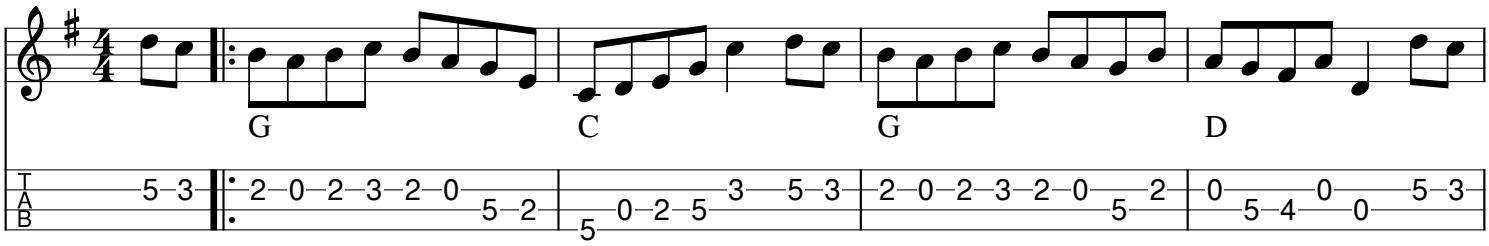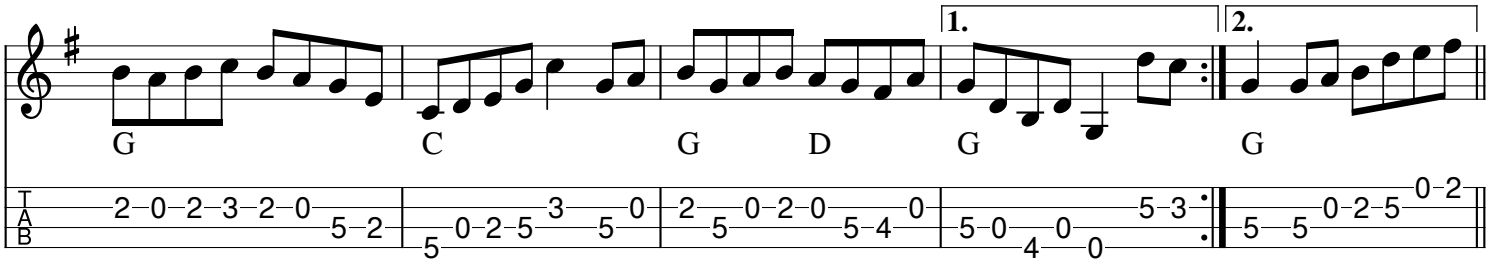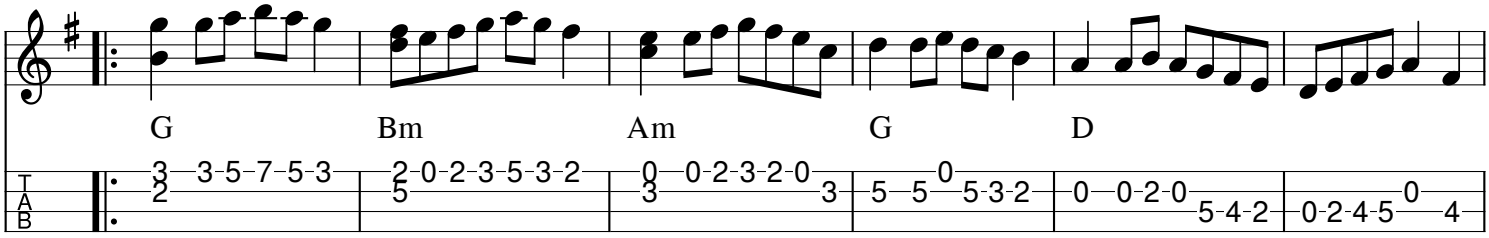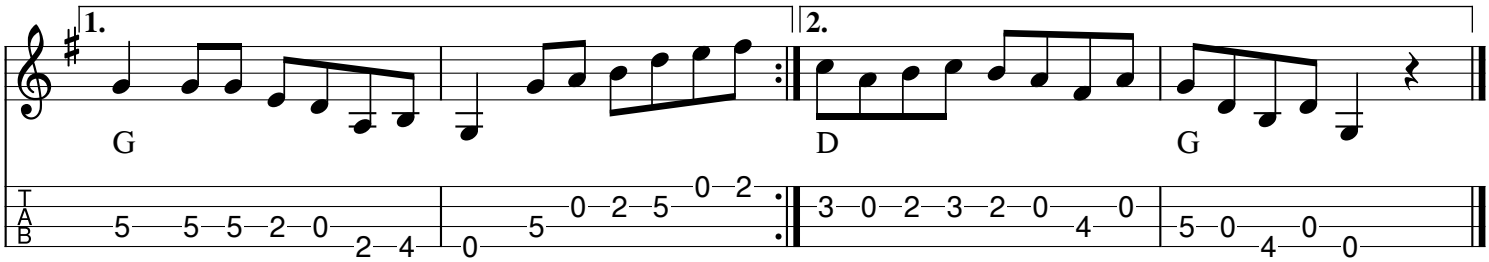
Jesse McReynolds